

AREAS			
Garage	Garage	Garage	Garage
1	1.00	1.00	1.00
2	1.00	1.00	1.00
3	1.00	1.00	1.00
4	1.00	1.00	1.00
5	1.00	1.00	1.00
6	1.00	1.00	1.00
7	1.00	1.00	1.00
8	1.00	1.00	1.00
9	1.00	1.00	1.00
10	1.00	1.00	1.00
11	1.00	1.00	1.00
12	1.00	1.00	1.00
13	1.00	1.00	1.00
14	1.00	1.00	1.00
15	1.00	1.00	1.00
16	1.00	1.00	1.00
17	1.00	1.00	1.00
18	1.00	1.00	1.00
19	1.00	1.00	1.00
20	1.00	1.00	1.00

AREAS					
Block	APT NO	Internal Area	External Area	GFA	Net Area
1	101	110.00	1.00	111.00	110.00
2	102	110.00	1.00	111.00	110.00
3	103	110.00	1.00	111.00	110.00
4	104	110.00	1.00	111.00	110.00
5	105	110.00	1.00	111.00	110.00
6	106	110.00	1.00	111.00	110.00
7	107	110.00	1.00	111.00	110.00
8	108	110.00	1.00	111.00	110.00
9	109	110.00	1.00	111.00	110.00
10	110	110.00	1.00	111.00	110.00
11	111	110.00	1.00	111.00	110.00
12	112	110.00	1.00	111.00	110.00
13	113	110.00	1.00	111.00	110.00
14	114	110.00	1.00	111.00	110.00
15	115	110.00	1.00	111.00	110.00
16	116	110.00	1.00	111.00	110.00
17	117	110.00	1.00	111.00	110.00
18	118	110.00	1.00	111.00	110.00
19	119	110.00	1.00	111.00	110.00
20	120	110.00	1.00	111.00	110.00

notes for CRPD:
 * external paving material is to be non slip and flush mounted
 * all entrance doors (inc terraces) - max threshold not to exceed 15mm with a chamfered edge

3rd party property

3rd party property

3rd party property

Proposed Ground Floor Level
1:100

3rd party property

3rd party property

not part of application

3rd party property



BLK J and K
Proposed Ground Floor Level

3rd party property

3rd party property

3rd party property

Block	APT NO	Internal Area	EXTERNAL AREA	GFA	Floor	Proposed Area
A	1	10.00	1.00	11.00	1	11.00
A	2	10.00	1.00	11.00	1	11.00
A	3	10.00	1.00	11.00	1	11.00
A	4	10.00	1.00	11.00	1	11.00
A	5	10.00	1.00	11.00	1	11.00
A	6	10.00	1.00	11.00	1	11.00
A	7	10.00	1.00	11.00	1	11.00
A	8	10.00	1.00	11.00	1	11.00
A	9	10.00	1.00	11.00	1	11.00
A	10	10.00	1.00	11.00	1	11.00
A	11	10.00	1.00	11.00	1	11.00
A	12	10.00	1.00	11.00	1	11.00
A	13	10.00	1.00	11.00	1	11.00
A	14	10.00	1.00	11.00	1	11.00
A	15	10.00	1.00	11.00	1	11.00
A	16	10.00	1.00	11.00	1	11.00
A	17	10.00	1.00	11.00	1	11.00
A	18	10.00	1.00	11.00	1	11.00
A	19	10.00	1.00	11.00	1	11.00
A	20	10.00	1.00	11.00	1	11.00
A	21	10.00	1.00	11.00	1	11.00
A	22	10.00	1.00	11.00	1	11.00
A	23	10.00	1.00	11.00	1	11.00
A	24	10.00	1.00	11.00	1	11.00
A	25	10.00	1.00	11.00	1	11.00
A	26	10.00	1.00	11.00	1	11.00
A	27	10.00	1.00	11.00	1	11.00
A	28	10.00	1.00	11.00	1	11.00
A	29	10.00	1.00	11.00	1	11.00
A	30	10.00	1.00	11.00	1	11.00
A	31	10.00	1.00	11.00	1	11.00
A	32	10.00	1.00	11.00	1	11.00
A	33	10.00	1.00	11.00	1	11.00
A	34	10.00	1.00	11.00	1	11.00
A	35	10.00	1.00	11.00	1	11.00
A	36	10.00	1.00	11.00	1	11.00
A	37	10.00	1.00	11.00	1	11.00
A	38	10.00	1.00	11.00	1	11.00
A	39	10.00	1.00	11.00	1	11.00
A	40	10.00	1.00	11.00	1	11.00
A	41	10.00	1.00	11.00	1	11.00
A	42	10.00	1.00	11.00	1	11.00
A	43	10.00	1.00	11.00	1	11.00
A	44	10.00	1.00	11.00	1	11.00
A	45	10.00	1.00	11.00	1	11.00
A	46	10.00	1.00	11.00	1	11.00
A	47	10.00	1.00	11.00	1	11.00
A	48	10.00	1.00	11.00	1	11.00
A	49	10.00	1.00	11.00	1	11.00
A	50	10.00	1.00	11.00	1	11.00
A	51	10.00	1.00	11.00	1	11.00
A	52	10.00	1.00	11.00	1	11.00
A	53	10.00	1.00	11.00	1	11.00
A	54	10.00	1.00	11.00	1	11.00
A	55	10.00	1.00	11.00	1	11.00
A	56	10.00	1.00	11.00	1	11.00
A	57	10.00	1.00	11.00	1	11.00
A	58	10.00	1.00	11.00	1	11.00
A	59	10.00	1.00	11.00	1	11.00
A	60	10.00	1.00	11.00	1	11.00
A	61	10.00	1.00	11.00	1	11.00
A	62	10.00	1.00	11.00	1	11.00
A	63	10.00	1.00	11.00	1	11.00
A	64	10.00	1.00	11.00	1	11.00
A	65	10.00	1.00	11.00	1	11.00
A	66	10.00	1.00	11.00	1	11.00
A	67	10.00	1.00	11.00	1	11.00
A	68	10.00	1.00	11.00	1	11.00
A	69	10.00	1.00	11.00	1	11.00
A	70	10.00	1.00	11.00	1	11.00
A	71	10.00	1.00	11.00	1	11.00
A	72	10.00	1.00	11.00	1	11.00
A	73	10.00	1.00	11.00	1	11.00
A	74	10.00	1.00	11.00	1	11.00
A	75	10.00	1.00	11.00	1	11.00
A	76	10.00	1.00	11.00	1	11.00
A	77	10.00	1.00	11.00	1	11.00
A	78	10.00	1.00	11.00	1	11.00
A	79	10.00	1.00	11.00	1	11.00
A	80	10.00	1.00	11.00	1	11.00
A	81	10.00	1.00	11.00	1	11.00
A	82	10.00	1.00	11.00	1	11.00
A	83	10.00	1.00	11.00	1	11.00
A	84	10.00	1.00	11.00	1	11.00
A	85	10.00	1.00	11.00	1	11.00
A	86	10.00	1.00	11.00	1	11.00
A	87	10.00	1.00	11.00	1	11.00
A	88	10.00	1.00	11.00	1	11.00
A	89	10.00	1.00	11.00	1	11.00
A	90	10.00	1.00	11.00	1	11.00
A	91	10.00	1.00	11.00	1	11.00
A	92	10.00	1.00	11.00	1	11.00
A	93	10.00	1.00	11.00	1	11.00
A	94	10.00	1.00	11.00	1	11.00
A	95	10.00	1.00	11.00	1	11.00
A	96	10.00	1.00	11.00	1	11.00
A	97	10.00	1.00	11.00	1	11.00
A	98	10.00	1.00	11.00	1	11.00
A	99	10.00	1.00	11.00	1	11.00
A	100	10.00	1.00	11.00	1	11.00

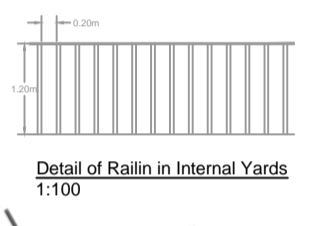

notes for CRPD:
 • external paving material is to be non slip and flush mounted
 • max threshold not to exceed 15mm with a chamfered edge
 • refuge area provided within the stairwell core

Proposed Second Floor Level
1:100

not part of application

3rd party property

3rd party property



**BLK J and K
Proposed Third Floor Level**

3rd party property

3rd party property

3rd party property

Block	Area	Area	Area	Area	Area
A	100.00	100.00	100.00	100.00	100.00
B	100.00	100.00	100.00	100.00	100.00
C	100.00	100.00	100.00	100.00	100.00
D	100.00	100.00	100.00	100.00	100.00
E	100.00	100.00	100.00	100.00	100.00
F	100.00	100.00	100.00	100.00	100.00
G	100.00	100.00	100.00	100.00	100.00
H	100.00	100.00	100.00	100.00	100.00
I	100.00	100.00	100.00	100.00	100.00
J	100.00	100.00	100.00	100.00	100.00
K	100.00	100.00	100.00	100.00	100.00
L	100.00	100.00	100.00	100.00	100.00
M	100.00	100.00	100.00	100.00	100.00
N	100.00	100.00	100.00	100.00	100.00
O	100.00	100.00	100.00	100.00	100.00
P	100.00	100.00	100.00	100.00	100.00
Q	100.00	100.00	100.00	100.00	100.00
R	100.00	100.00	100.00	100.00	100.00
S	100.00	100.00	100.00	100.00	100.00
T	100.00	100.00	100.00	100.00	100.00
U	100.00	100.00	100.00	100.00	100.00
V	100.00	100.00	100.00	100.00	100.00

Block	Area	Area	Area	Area	Area
A	100.00	100.00	100.00	100.00	100.00
B	100.00	100.00	100.00	100.00	100.00
C	100.00	100.00	100.00	100.00	100.00
D	100.00	100.00	100.00	100.00	100.00
E	100.00	100.00	100.00	100.00	100.00
F	100.00	100.00	100.00	100.00	100.00
G	100.00	100.00	100.00	100.00	100.00
H	100.00	100.00	100.00	100.00	100.00
I	100.00	100.00	100.00	100.00	100.00
J	100.00	100.00	100.00	100.00	100.00
K	100.00	100.00	100.00	100.00	100.00
L	100.00	100.00	100.00	100.00	100.00
M	100.00	100.00	100.00	100.00	100.00
N	100.00	100.00	100.00	100.00	100.00
O	100.00	100.00	100.00	100.00	100.00
P	100.00	100.00	100.00	100.00	100.00
Q	100.00	100.00	100.00	100.00	100.00
R	100.00	100.00	100.00	100.00	100.00
S	100.00	100.00	100.00	100.00	100.00
T	100.00	100.00	100.00	100.00	100.00
U	100.00	100.00	100.00	100.00	100.00
V	100.00	100.00	100.00	100.00	100.00

notes for CRPD :
 * external paving material is to be non slip and flush mounted
 * all entrance doors (inc terraces) - max threshold not to exceed 15mm with a chamfered edge
 notes:
 lift shafts and other low walls at roof level do not exceed the roof parapet wall height of in

**Proposed Roof Level
1:100**

not part of application

3rd party property



BLK J and K
Proposed Roof Level

3rd party property

3rd party property

3rd party property

3rd party property

not part of application

3rd party property

AREA 1		
Block	Volume	SPATIA
L	10	1000
M	10	1000
N	10	1000
O	10	1000
P	10	1000
AREA 2		
Block	Volume	SPATIA
Q	10	1000
R	10	1000
S	10	1000
T	10	1000

notes for CRPD :
 * external paving material is to be non slip and flush mounted
 * all entrance doors (inc terraces) - max threshold not to exceed 15mm with a chamfered edge

NOTES:
 lift shafts and other low walls at roof level do not exceed the roof parapet wall height of 1m



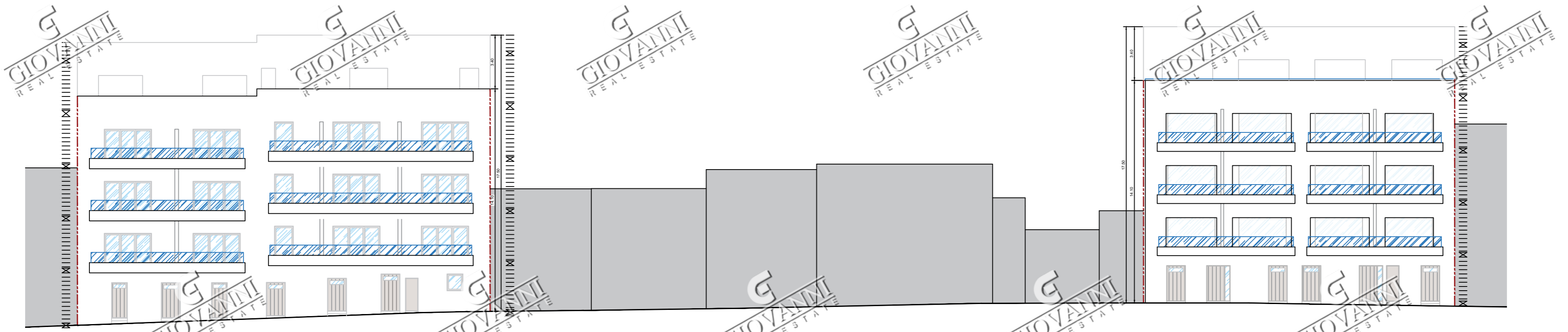

PROPOSED ELEVATION

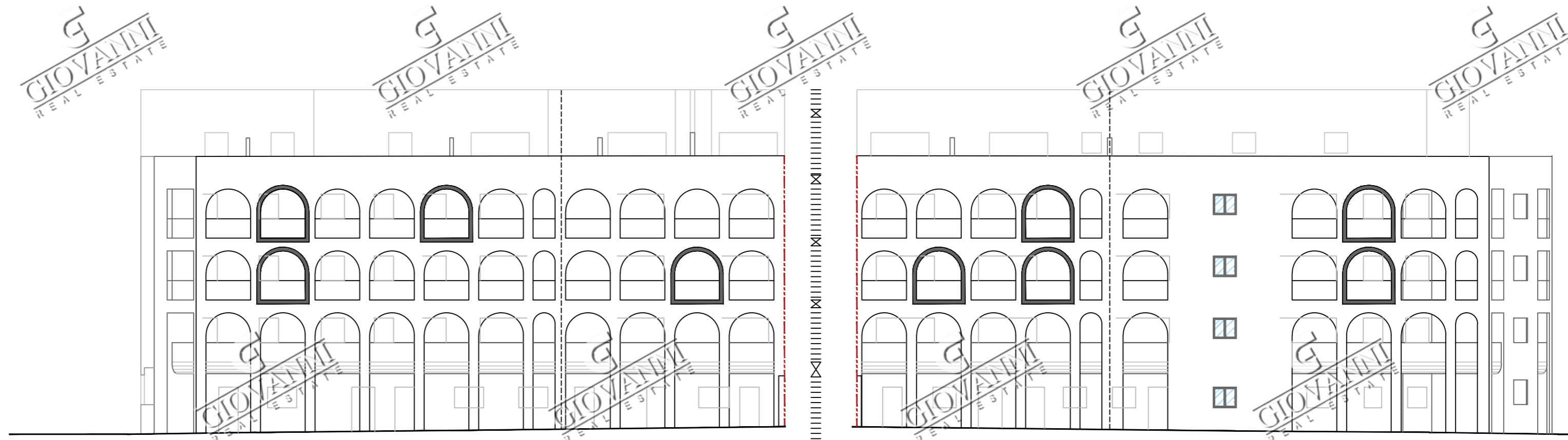

Proposed Internal Elevation C

Proposed Internal Elevation D

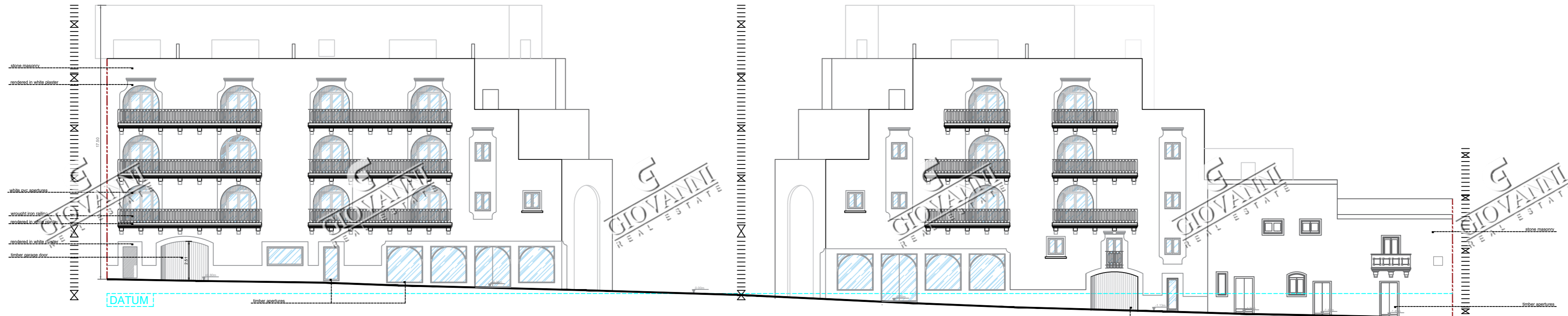

Proposed Elevation on Triq il-Wied

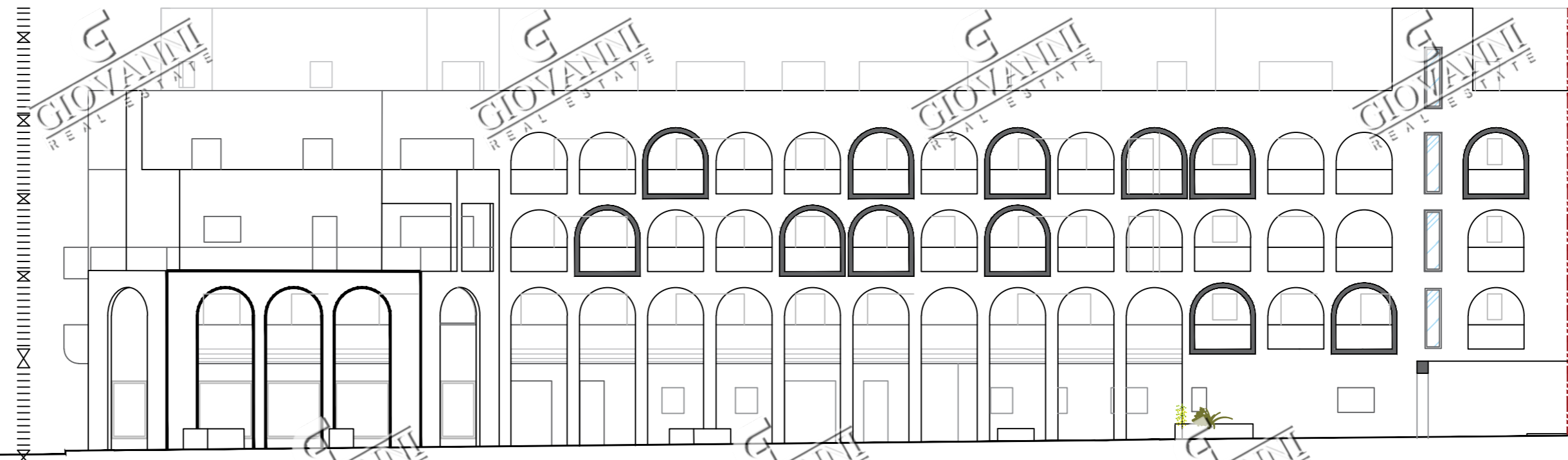

Proposed Internal Elevation A

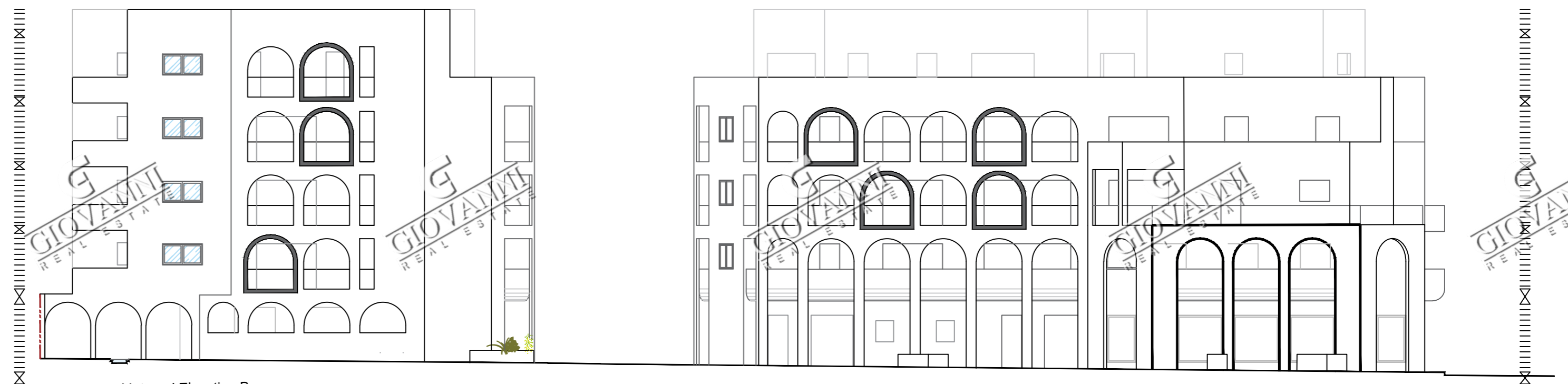

Proposed Internal Elevation B

Project Title - Proposed changes to PA/07940/05		
Drawing Title - Proposed ELEVATIONS		
Site Address - Old Magro Factory, Victoria, Gozo		
Scale - 1:100		
Date - 09/04/2021	Reference - MGR.VCT.29	Drawing No. - 01
Drawn by - J.G.	Client - Mr. John Magro	



Maria Schembri Grima
M. Sc. Structural Engineering,
B.E. & A.(Hons), A.& C.E., Eur. Ing.,
A - 23, Altima Court, Office 1,
Triq G. Calleja, Swatar.
T - 27120608
M - 7709 5622
E - maria@msgarchitects.com